

FRONT ELEVATION

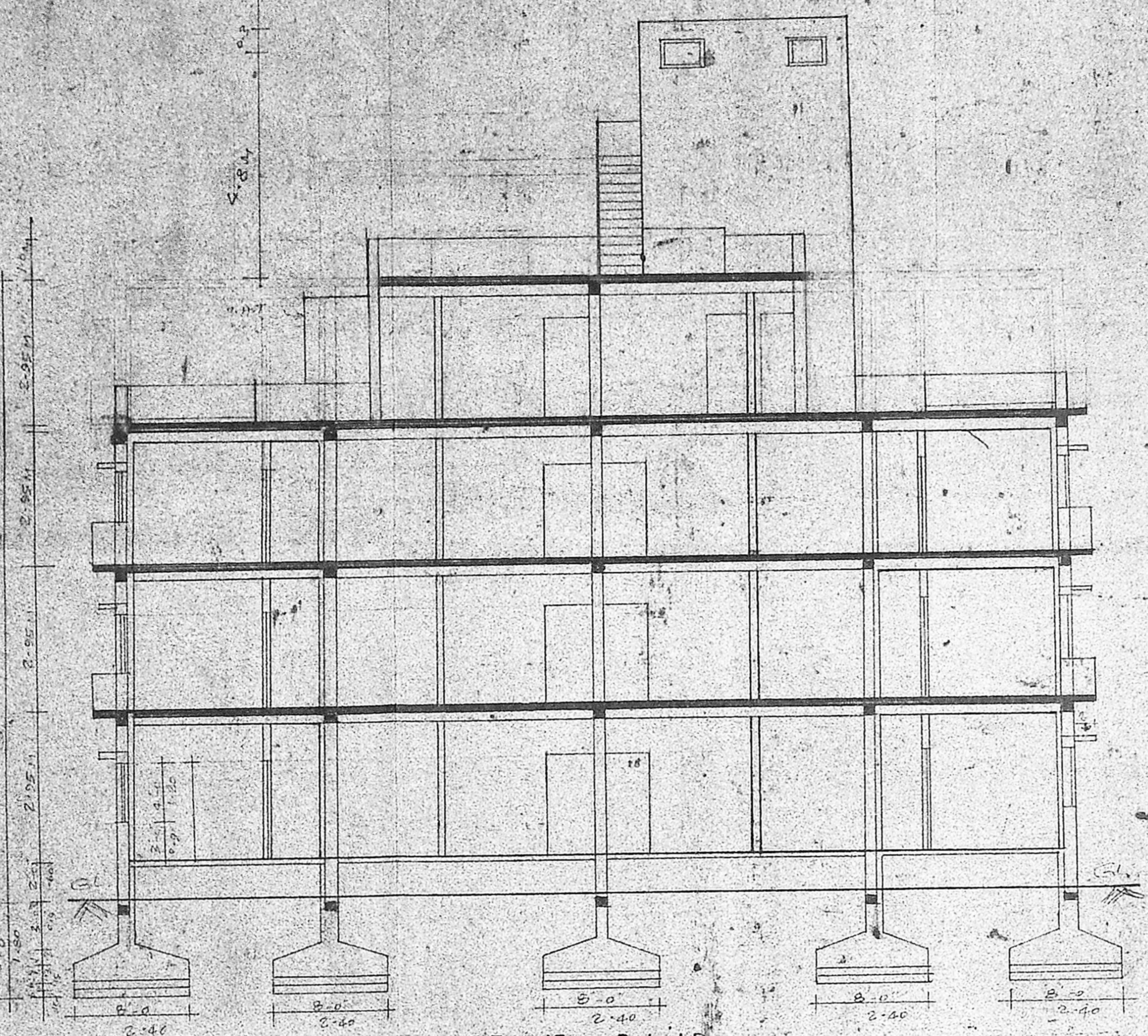

SECTION ON AB

SITE PLAN SCALE: 1"=16'-0"

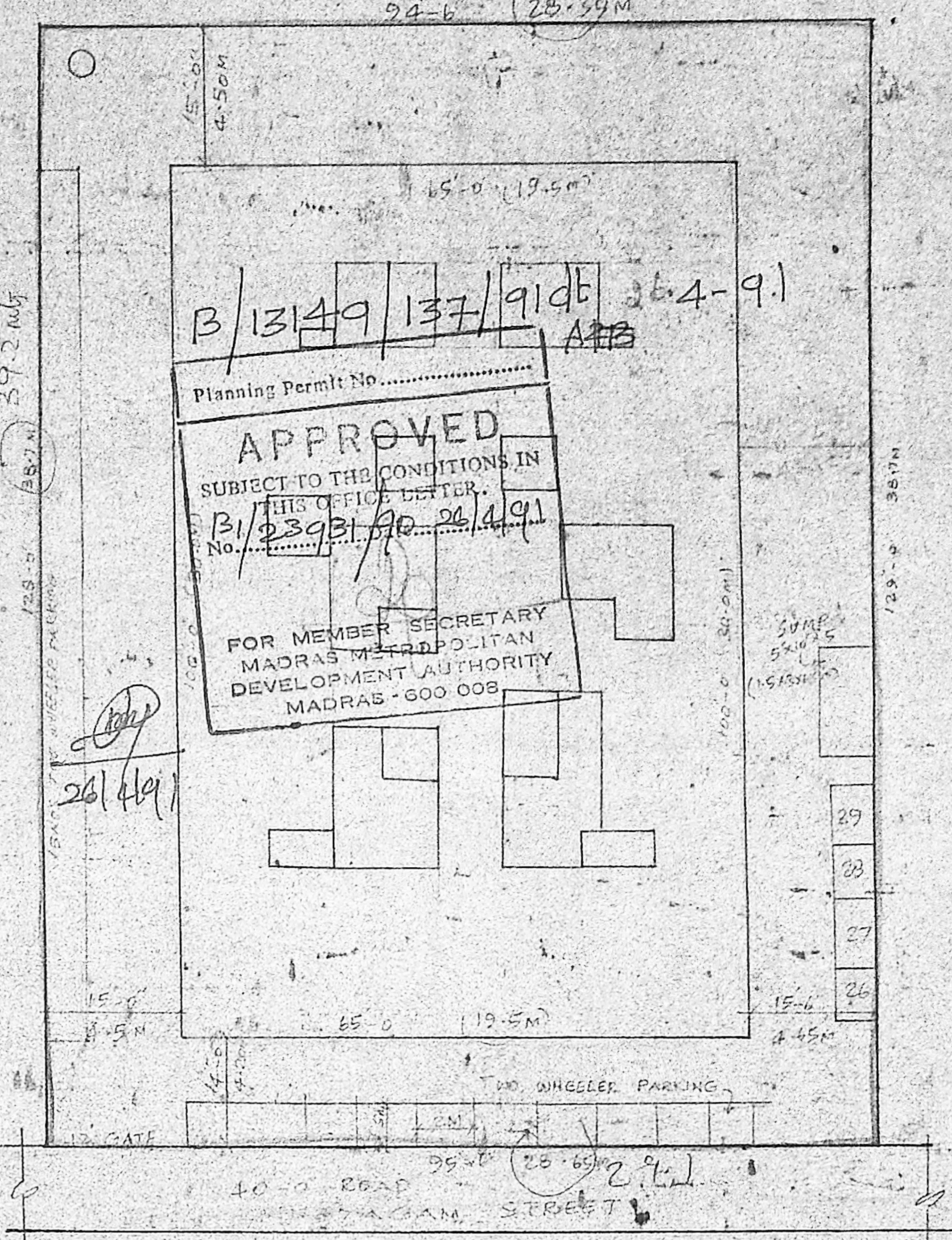

Planning Permit No. **APPROVED**  
 SUBJECT TO THE CONDITIONS IN THIS OFFICE LETTER.  
 No. **B/13149/137/9146** 204-91  
 FOR MEMBER SECRETARY  
 MADRAS METROPOLITAN  
 DEVELOPMENT AUTHORITY  
 MADRAS-600 009.

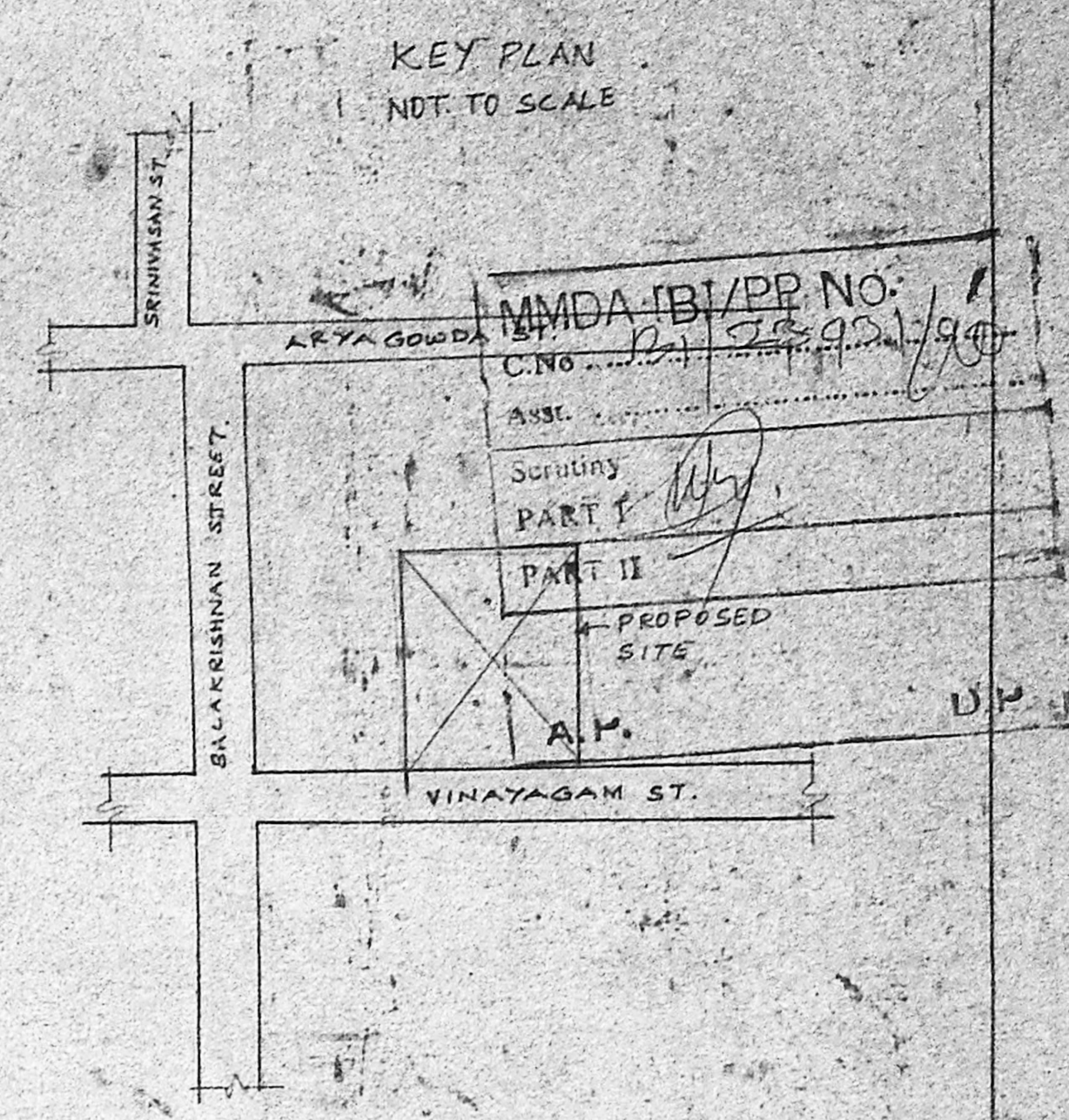

KEY PLAN  
 NOT TO SCALE

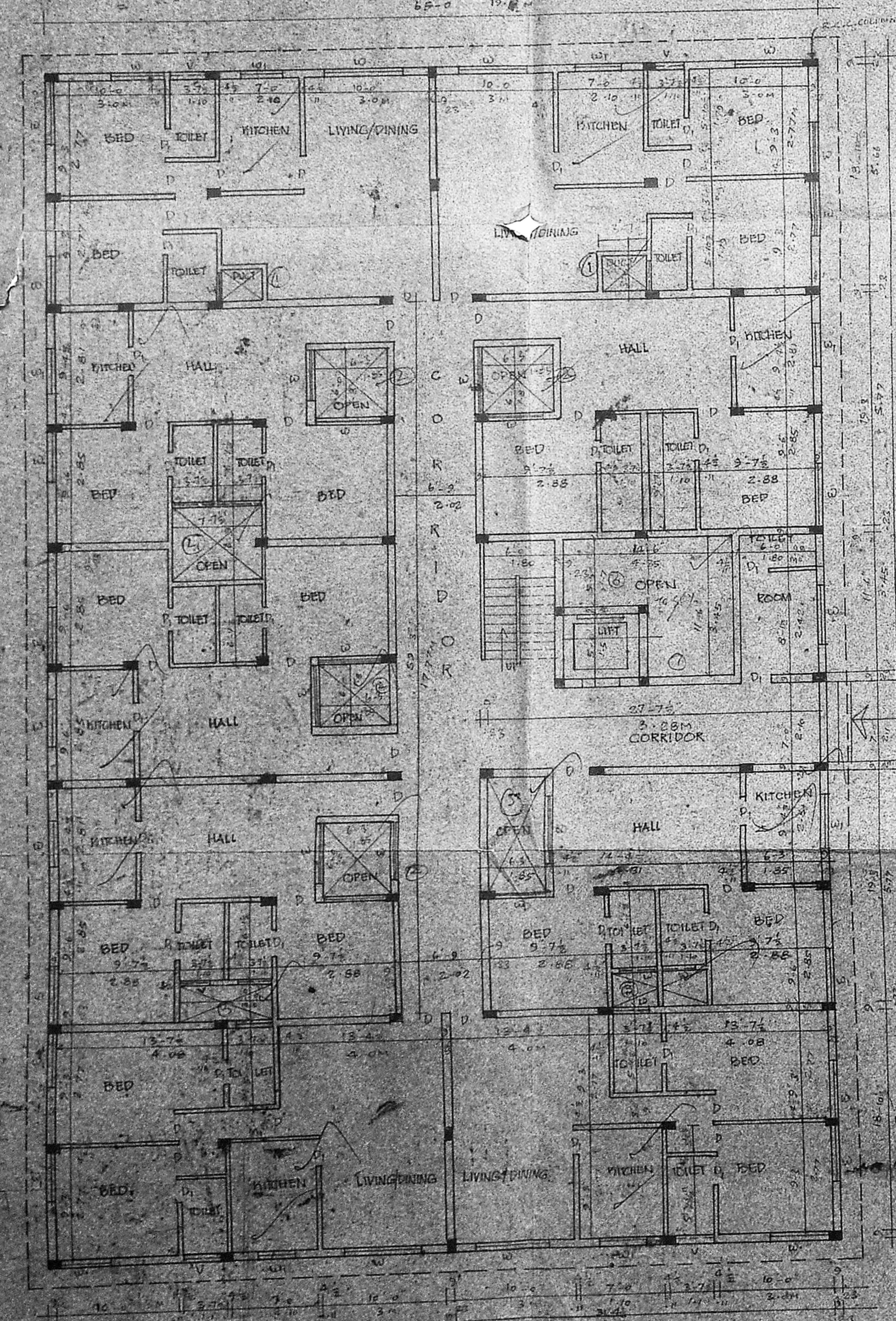

GROUND FLOOR PLAN

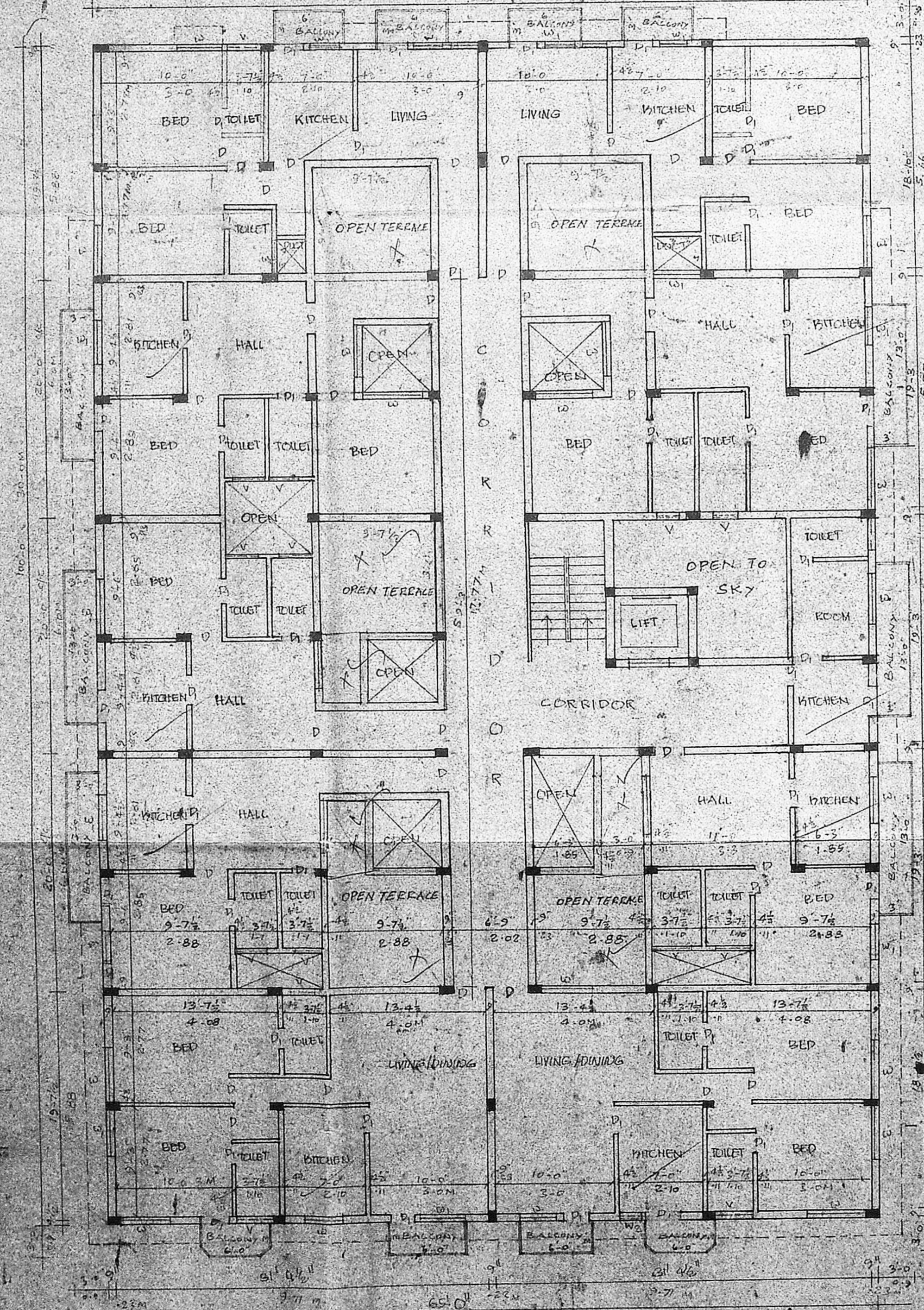

FIRST FLOOR PLAN

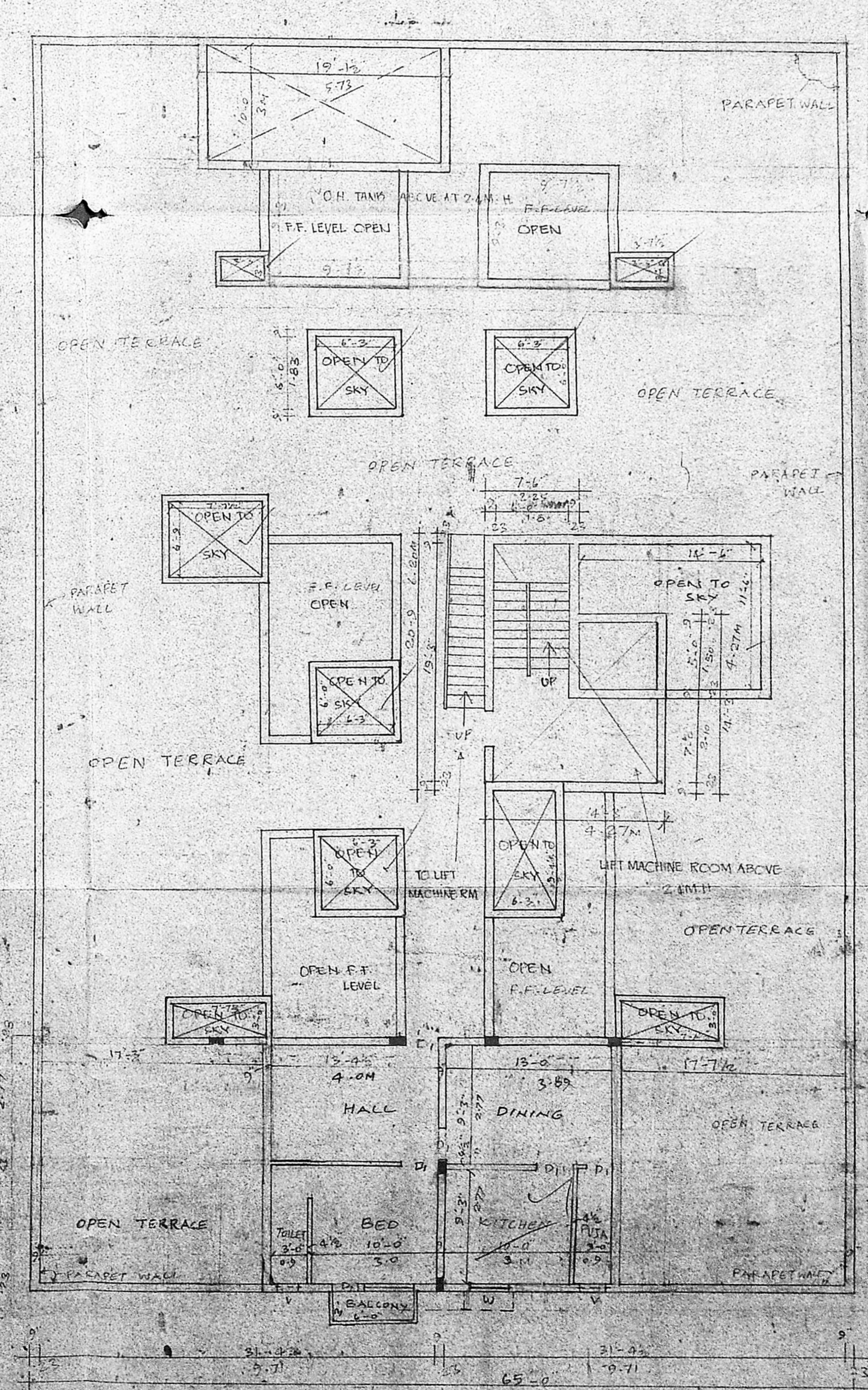

THIRD AND TERRACE FLOOR PLAN

**SPECIFICATIONS**  
 SAND FILLING IN FOUNDATION  
 R.C.C. 1:4:8 IN FOUNDATION  
 R.C.C. FOOTINGS COLUMNS, BEAMS, SUNSHADE ROOF SLAB  
 ETC. IN R.C.C. 1:2:4  
 BRICK WORK IN CM 1:5 AND PLASTERED IN CM 1:4, 12MMTK.  
 CELLING PLASTERING IN CM 1:3, 20MMTK.  
 MOSAIC FLOORING  
 WEATHERING COURSE LAID TO SLOPE AND  
 FIXING OF TERRACE FLOORING TILES.

**SCHEDULE OF JOINERIES**

D	DOOR	3'-0" X 7'-0"	0.91 X 2.13 M
D1	DOOR	2'-6" X 7'-0"	0.76 X 2.13 M
W	WINDOW	6'-0" X 4'-0"	1.83 X 1.22 M
W1	WINDOW	4'-0" X 4'-0"	1.22 X 1.22 M
V	VENTILATOR	3'-0" X 2'-0"	0.91 X 0.61 M
D1W	DOOR WINDOW	6'-0" X 7'-0"	1.83 X 2.13

**AREA DETAILS**

TOTAL PLOT AREA	12255 SFT	1158.85 M <sup>2</sup>
GROUND FLOOR AREA EXISTING	14049 SFT	1311.54 M <sup>2</sup>
FIRST FLOOR AREA EXISTING	5306 SFT	491.46 M <sup>2</sup>
SECOND FLOOR AREA EXISTING	5442 SFT	506.16 M <sup>2</sup>
THIRD FLOOR PROPOSED AREA	462 SFT	42.85 M <sup>2</sup>
TOTAL AREA	18199 SFT	1700.12 M <sup>2</sup>
COVERAGE	14.8%	14.8%

**COLOUR INDEX**  
 PROPOSED CONSTRUCTION  
 EXISTING CONSTRUCTION  
 EXISTING ROAD  
 SITE BOUNDRY

**PLAN SHOWING THE PROPOSED  
 ADDITIONAL CONSTRUCTION OF  
 DWELLING FLATS AT NO.5  
 VINAYAGAM STREET, R.S.NO. 39/1,  
 BLOCK NO. 39, DIVISION NO.115  
 WEST MAMBALAM - MADRAS.  
 FOR THIRU T.V.GNANAVELU & G.NALLATHAMBI  
 SCALE : 1 INCH = 8 FEET. (1:100)**

OWNER POWER AGENTS  
 M. VENKOPAL AEE (S)  
 CONSULTING CIVIL ENGINEER  
 LICENSE SURVEYOR CLASS I  
 CORPORATION OF MADRAS  
 3, NELLAKKUN STREET  
 MADRAS-600 034  
 LICENSED SURVEYOR

B/13149/137/91 B/dt. 26-4-91  
 Planning Permit No. ....

MMDA (B)/PP NO. 23931/91  
 C.No. B/13149/137/91  
 ASST. ...  
 Scrutiny PART I  
 PART II

**APPROVED**  
 SUBJECT TO THE CONDITIONS IN THIS OFFICE LETTER No. 23931/91 dt. 26-4-91  
 FOR MEMBER, SECRETARY  
 MADRAS METROPOLITAN  
 DEVELOPMENT AUTHORITY  
 MADRAS-600 008.

D.P. 1  
 PLAN SHOWING THE PROPOSED ADDITIONAL CONSTRUCTION OF DWELLING FLATS AT "NO. 5 VINAYAGAM STREET, R.S. NO. 39/1, BLOCK NO. 39 DIVISION NO. 115, WEST MAMBALAM, MADRAS. FOR THIRU. T.V. GANANAVELU & G. NALLATHAMBI EXISTING PLAN SANCTIONED NO. B/9895/167/90 DT. 12-4-90 SCALE : 1 INCH = 8 FEET. (1:100)

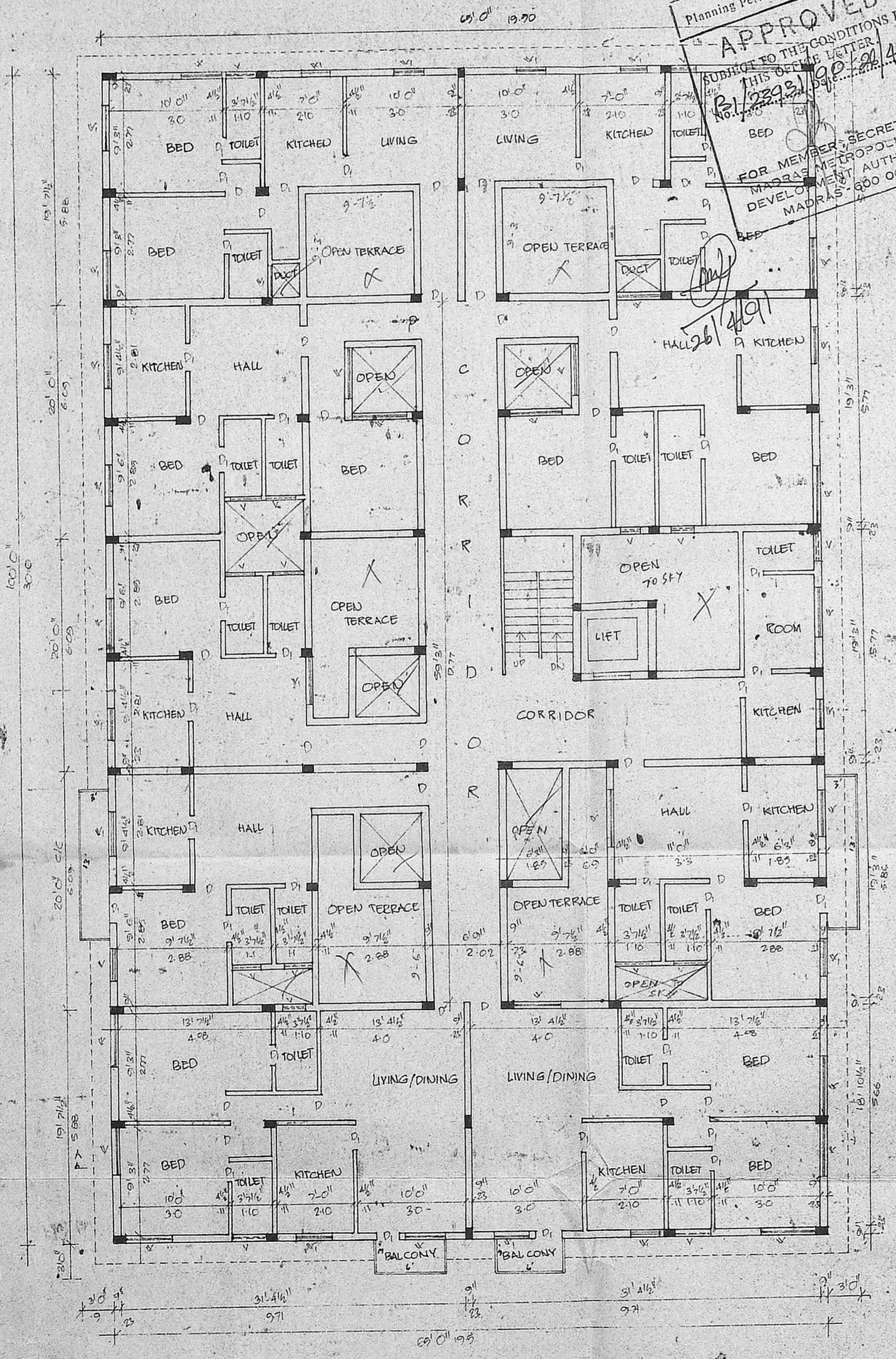

SECOND FLOOR PLAN

OWNER  
 (POWER AGENTS)

A. VENUGOPAL  
 A.E.E. (S.D.),  
 CONSULTING CIVIL ENGINEER  
 LICENSE SURVEYOR CLASS I  
 CORPORATION OF MADRAS  
 3, NEELAKANDAN STREET  
 MUNGAMEKKAM (LAKE AREA)  
 MADRAS-600 034  
 LICENSED SURVEYOR